



NEW FIRE
FESTIVAL 2018

UPDATED

FESTIVAL GUIDE 2018



**DREAM
EXPLORE
TRANSFORM**

23-25 MARCH

ORTINOLA ESTATE
St. Joseph, Trinidad and Tobago





First Citizens





#NEWFIREFESTIVAL

THE PREMIER TRANSFORMATIONAL FESTIVAL IN THE CARIBBEAN

Join us for the third year of **NEW FIRE Festival** as we continue the adventure to create tomorrow's world! Immerse yourself in three days of zero-waste living, music, art, dance, food, craft, yoga, play, overnight camping, workshops and talks at Ortinola Estate in St. Joseph, Trinidad and Tobago. As an ever-evolving space for progressive cultural expression, NFF aims to inspire and ignite the creation of a new world that is socially, economically and ecologically sustainable.

The festival is a social entrepreneurship initiative of the **Trinidad and Tobago Bridge Initiative**, a registered non-profit organisation founded in 2011. Our goal is to be a catalyst for societal evolution through inclusiveness, self-expression and the creation of a progressive new way of living. We invite you to experience a better you; **Dream, Explore and Transform** at NFF 2018!



#ZEROWASTE

Never heard of zero waste living? Put simply, zero waste = living without generating refuse that the ecosystem does not naturally and easily put to good use. It also means **consuming only what you need**. When we send nothing to the landfill, we're doing it right! **Reduce** what we need, **Reuse** it as many times possible and **Recycle** whatever is left. **Composting** is the way we recycle organic refuse.



AS AN NFF GUEST,
WE ASK THAT YOU:

REDUCE

Reduce our negative impact on the environment by reducing the use of unnecessary packaging, foreign material inputs, water, energy and transportation. Ultimately we want to reduce the production of Carbon Dioxide and the rate at which we consume our limited natural assets.

#ZEROWASTE



#ZEROWASTE

AS AN NFF GUEST,
WE ASK THAT YOU:
REUSE

Collect any of the little waste produced at the festival for safe reuse ensuring that we get maximum use out of the valuable finite material resources we extract from the earth.

GORGEOUS
GLASS

AS AN NFF GUEST,
WE ASK THAT YOU:

RECYCLE

Wherever possible, seek out ways to capture all inorganic material by-product refuse to be reprocessed into new raw materials. Our dumps are full enough!

#ZEROWASTE

AS AN NFF GUEST,
WE ASK THAT YOU:

SUSTAIN

Sustain and grow our local economies and ecosystems by supporting our artisans, local business, farmers and sustainable industries. We must foster our environment now so they can support us later.

#ZEROWASTE

#MARKETPLACE

**EXPLORE A WEEKEND OF
FOOD, CRAFT, FASHION,
BEAUTY, MUSIC AND SO
MUCH MORE**

Planning to immerse yourself in a sublime adventure, coming to enjoy music under the stars or looking forward to camping with us? Our market will be a treasure trove of discovery, filled with beautifully hand-made jewellery, healing crystals, mehindi artists, upcycled crafts and of course, a wonderful array of vendors with healthy, wholesome and delicious delights! No festival is complete without food and as always, we invite you to try something different, experience new twists on old favourites, and explore the beauty of Caribbean flavours!



#MARKETPLACE

VENDORS' MENUS INCLUDE:



Cornsoup
Bake & Fish
Burgers & Fries
+ more



Breakfast:
Bake | Eggs | Buljol | Tea | Coffee
Fruit Juices | Fresh Fruit
+ more

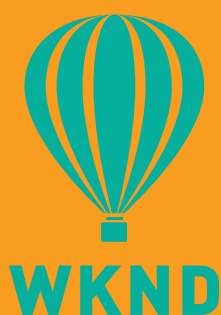

Pholourie | Geera Pork | Soups
Wings | Veggie & Meat Wraps
Samosas | Boiled Corn | Popcorn
Brownies | Cupcakes
+ more



Vegan Arepas | Chow | Pone | Pamie
Cassava Fritters | Burgers | Wings
+ more

There'll also be thirst-quenching beverages so you can stay cool while sampling some of our local flavours in juices, lollies, ice-cream and smoothies! No alcohol will be on sale but you can pack what you'd like in your coolers and we'll have ice. Don't forget, be a **#zerowastehero!**

OPEN
DAY + NIGHT

CASH
ONLY

B.Y.O.B.



REMEMBER TO BRING
your reusable containers for food
+ drink and your reusable bags for
shopping. No single use plastics,
styrofoam or disposables please.

BE GOOD TO YOURSELF, OTHERS AND THE PLANET BY FOLLOWING OUR GUIDELINES FOR ZERO WASTE AT NFF:



Bring your reusable drink and food containers!

We'll have free filtered drinking-water available from Hydra-STATION and vendors in our marketplace will serve you in your food containers and cups.



We'll have wash up stations so just like at home, you can clean your containers after a meal and reuse them all weekend! Please be mindful of your water use and conserve water.



Leave ALL SINGLE-USE ITEMS at home. You can pack snacks, hygiene products and everything else you'll need in reusable containers or bags.



No littering! Use our organic waste bins (for food scraps and paper napkins). Take everything back home with you that's not used at the festival.



Showers are provided for our campers but please conserve water by taking a shorter shower than usual.

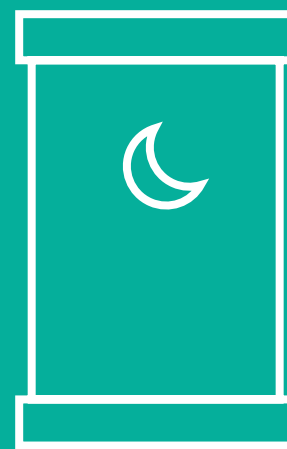

We will also have both composting toilets and chemical toilets available for your use.

**WE CHALLENGE
YOU TO BE A
#ZEROWASTEHERO!**



Team members will assist in meeting our goal of zero waste by ensuring our festival guests follow our guidelines.



**NO STYROFOAM, SINGLE USE
PLASTIC, SNACK WRAPPERS, ETC.
WILL BE ALLOWED AT THE FESTIVAL.**
Please leave these items at home
or in your vehicle.

#ZEROWASTE

#CREATINGSAFESPACES

NFF IS A WARM, DYNAMIC, INCLUSIVE AND TRANSFORMATIONAL ADVENTURE AND WE WANT ALL OUR FESTIVAL GUESTS TO HAVE A POSITIVE AND MAGICAL EXPERIENCE.

HELP US CREATE A SAFE AND ENJOYABLE SPACE FOR EVERYONE BY:

1

Reading through our guide and contacting us with any questions or concerns before the festival weekend.

2

On arrival at the festival, please obey all drop-off and parking instructions.

3

Our friendly team of volunteers will greet you at our admissions stations to ensure you have your festival pass, no disposables and your reusable items. You will be asked to leave all disposable items in your vehicle so avoid the hassle and please leave these items at home.

4

Take note of our Info Booth which is a great point of contact if you have any questions while at the festival.

5

There will also be a First Aid station with trained volunteers; if you have any medical requirements or specific needs, please let us know so these can be addressed.

6

We'll have a variety of food and beverages on sale. If you have an allergic reaction or feel unwell, please visit the First Aid station or ask someone to alert a First Aid Volunteer.

#CREATINGSAFESPACES

7

We care about the safety and security of our guests and security personnel will be engaged for the entire weekend.

8

We advise that if you are with a group, use a buddy system when participating in activities especially at night. If you feel uncomfortable at any time or observe suspicious activity, please alert one of our team members.

9

If you have a day pass or night pass please limit your movements to the areas designated for you; the general and family camping areas are accessible to 3-day and 2-day pass holders only.

10

Signs will be posted to guide you throughout the festival site as well as provide information on our scheduled activities. If you have any questions, please ask a team member or visit our Info Booth.

11

We will NOT tolerate any forms of discrimination! Anyone found doing this will be immediately ejected from the festival.

A NEW WORLD WHERE WE ALL FEEL SAFE CAN ONLY BE CREATED IF WE COOPERATE WITH EACH OTHER, RESPECT EACH OTHER AND LOOK-OUT FOR ONE ANOTHER. LET'S ENJOY A WEEKEND OF TOGETHERNESS AND TRANSFORMATION AT NEW FIRE FESTIVAL 2018.



#EXPLORENFF2018

FRIDAY

Gates open at 12 noon to 3 day Pass Holders

| TIME | ACTIVITY | DURATION |
|----------|----------------------------------------------------------------------------------------|----------|
| 5:00 PM | Sunset Therapeutic Yoga RENEE OF ANUGRAHA YOGA | 1 hr |
| 6:00 PM | SACRED BONFIRE The Ceremonial Opening of NFF 2018 and Tribal Reconnection | 30mins |
| 6:30 PM | Cacao Ceremony + 5 Element Dance HEIDI PATIENCE | 2 hrs |
| 8:30 PM | Ecstatic Dance- World Wide Rituals ARYSTAN PETZOLD, MUSIC ETHNOLOGIST | |
| 10:00 PM | Electronic Music Experience POWERED BY CDM GENERATION | |

This year, we are pleased to collaborate with Fire in the Mountain, a transformational festival held on an ancient farm between the foothills of the magnificent Cambrian Mountains in Wales. General Manager of the festival, Joe Buirski, will lead a talk on Festivals in the 21st Century- Challenges, Purpose and Profit. #culturalexchange

SATURDAY

Gates open at 9 am for Saturday Day Pass Holders + 2 day Pass Holders

| TIME | ACTIVITY | DURATION |
|----------|-----------------------------------------------------------------|-----------|
| 6:00 AM | Sunrise Yoga Flow RHEANNA CHEN | 1 hr |
| 7:00 AM | Women's Healing Circle DEIDRE OF TEMPLE MOON | 1.5 hrs |
| 9:00 AM | Qigong & Mindful Meditation Practice DANIEL OF THE SAGE PATH | 1 hr |
| 10:00 AM | Sound & Vibrational Healing KAREN S OF BLISS YOGA | 1 hr |
| 10:00 AM | Ashtanga Vinyasa Yoga ADA KATE WIGHT | 1 hr |
| 10:00 AM | Mask Making TURUNESH RAYMOND | 2 hrs |
| 10:00 AM | Community Quilt SEW LISA | 6 hrs |
| 10:00 AM | Traditional Mas Showcase | 15-30mins |
| 10:00 AM | Upcycled Jewellery Making C.FRANCIS JEWELLERY | |



DREAM



EXPLORE



TRANSFORM

| | | |
|----------|-------------------------------------------------------------------------------------------------------------------|---------|
| 10:00 AM | Introduction to Archery GLEN CHEDDIE | 2 hrs |
| 10:00 AM | Mural Painting | 2 hrs |
| 10:00 AM | Action Painting (in campsite) | 1 hr |
| 10:00 AM | Progressive Agricultural Practices DR. HUGH SKINNER | 1 hr |
| 10:00 AM | Importance of Wild Plants - Talk & Nature Walk ALLAIN AGOSTINI | |
| 11:00 AM | Aromatherapy LORRAINE- INFUSE THERAPY | 1 hr |
| 11:00 AM | Horse Therapy HORSES HELPING HUMANS | 1 hr |
| 11:00 AM | Contortion Session MASTER CLYDE ROBINSON | |
| 11:00 AM | Upcycled Jewellery Making - Paper Bead Making NATURE'S TREASURES | 1 hr |
| 11:00 AM | Dance + Movement JAMIE PHILBERT | 1 hr |
| 11:00 AM | LIVE Musical Performances COORDINATED BY A MILLIEN CONCEPTS | 2 hrs |
| 11:00 AM | Cocoa Tour NIKITA NATH | 1 hr |
| 11:00 AM | Festivals in the 21st Century- Challenges, Purpose and Profit JOE BUIRSKI, FIRE IN THE MOUNTAIN, UK | 1 hr |
| 12:00 PM | Stronger than Stress VED- YOGA WITH VED | 45 mins |
| 12:00 PM | The Joy of Hooping ANA MONTANO | 1 hr |
| 12:30 PM | Action Painting (in campsite) | 1 hr |
| 1:00 PM | Rhythmic Gymnastics & Hoop Space RUTH WITH RHYTHMIKA | 1.5hrs |
| 1:00 PM | 5 Part Chakra Balancing ALEXIS MARIANES | 1 hr |
| 1:00 PM | Upcycled Jewellery Making - Natural Jewellery EJ DESIGNS | 1 hr |



DREAM



EXPLORE



TRANSFORM

| | | |
|---------|------------------------------------------------------------------------|--------|
| 1:00 PM | Bean to Bar Demo GILLIAN GODDARD | 1 hr |
| 1:00 PM | Inspiring Natural Building DANIEL STOLLMAYER | 1 hr |
| 1:30 PM | Mural Painting | 3 hrs |
| 2:00 PM | Chocolate Tasting GILLIAN GODDARD | 1 hr |
| 2:00 PM | Plant Medicine ANA MONTANO | 1 hr |
| 2:00 PM | Improv Dance JACOB CINO | 1.5hrs |
| 3:00 PM | Heal Your Body Through Food KALYAN OF SPIRITED NATURAL | 1 hr |
| 3:00 PM | DO Good: How Design Can Solve Everyday Problems DESIGN OBJECTIVE | 1 hr |
| 3:00 PM | Action Painting (in campsite) | 1 hr |
| 3:00 PM | Turning Trash into Treasures TIZIK JEWELLERY | |
| 3:30 PM | Acroyoga SIMONE & JACLYN | 1.5hrs |
| 4:00 PM | Mindful Breath, Mindful Body SHANA OF THE SAGE PATH | 1 hr |
| 5:00 PM | Sunset Power of Yoga + Breath TROY OF ONE YOGA | 1.5hrs |
| 7:00 PM | Live Music Concert PRODUCED BY RAWKUS PRODUCTIONS | 5 hrs |

SUNDAY

Gates open at 9 am for Sunday Day Pass Holders

| TIME | ACTIVITY | DURATION |
|----------|---------------------------------------------------------------|----------|
| 12:00 AM | Electronic Music Experience POWERED BY CDM GENERATION | 6 hrs |
| 6:00 AM | Mystic Jouvay NAUGHTY BY NATURE WITH JAB-A-MIEN | 1 hr |
| 8:00 AM | Morning Mindful Meditation JULIAN OF BODHICHARYA CARIBBEAN | 1 hr |
| 9:00 AM | Movement of Yoga KAREN B OF THE SANGHA | 2 hrs |
| 10:00 AM | Flow Arts, Silks & Rings RUTH OF RHYTHMIKA | 1.5 hrs |



DREAM



EXPLORE



TRANSFORM

| | | |
|----------|-----------------------------------------------------------------------------------------------|-----------|
| 10:00 AM | Mask Making TURUNESH RAYMOND | 2 hrs |
| 10:00 AM | Community Quilt SEW LISA | 6 hrs |
| 10:00 AM | Traditional Mas Showcase | 15-30mins |
| 10:00 AM | Repurposed Clothing Workshop SMWARNER ART WITH ATTITUDE | |
| 10:00 AM | Mural Painting | 2 hrs |
| 10:00 AM | Action Painting (in campsite) | 1 hr |
| 10:00 AM | Introduction to Archery SHERWIN FRANCIS | 2 hrs |
| 10:00 AM | Land based Community Identity JOHN STOLLMEYER | 1 hr |
| 10:00 AM | Food Waste as a Valuable Resource - Composting Demo JTB HOMESTEADS | 1 hr |
| 11:00 AM | Upcycled Jewellery Making- Turning Trash into Treasures TIZIK JEWELLERY | 1 hr |
| 11:00 AM | Dance + Movement JAMIE PHILBERT | 1 hr |
| 11:00 AM | LIVE Musical Performances COORDINATED BY A MILLIEN CONCEPTS | 2 hrs |
| 11:00 AM | Cocoa Tour NIKITA NATH | 1 hr |
| 11:00 AM | Promoting the UN's Sustainable Development Goals and Volunteerism NICOLE DAGHER | 1 hr |
| 11:00 AM | Art of Healing: Legend of the Worry Doll KRISTY ANATOL | 1.5hrs |
| 12:30 PM | Aerial Yoga STEPHENIE OF INSPIRE YOGA TT | 1.5hrs |
| 12:30 PM | Empowered Women's Sexuality Pt 1 PATI OF MAMATOTO BIRTH CENTRE | 1.5hrs |
| 12:30 PM | Action Painting (in campsite) | 1 hr |
| 1:00 PM | Upcycled Jewellery Making ART ON PURPOSE | 1 hr |
| 1:30 PM | Mural Painting | 3 hrs |



DREAM



EXPLORE



TRANSFORM

| | | |
|---------|--------------------------------------------------------------------------------------|---------|
| 1:30 PM | Salsa Session PAUL CHOO QUAN | 1.5 hrs |
| 2:00 PM | Afternoon Bliss Yoga Flow & Philosophy KAREN S OF BLISS YOGA | 1 hr |
| 2:00 PM | Healing with Henna SAH FYHR | 1 hr |
| 2:00 PM | Steelpan Demo BENOIT ACADEMY OF STEELPAN | 1.5 hrs |
| 2:00 PM | Walk like a Moko 1000 MOKOS | 3 hrs |
| 2:00 PM | Sustainable Living SIAN CUFFY-YOUNG OF SIEL ENVIRONMENTAL SERVICES LTD. | 1 hr |
| 2:00 PM | Natural Fruit Preservation MICHAEL PARRIS | 1.5 hrs |
| 3:00 PM | Empowered Women's Sexuality Pt 2 PATI OF MAMATOTO BIRTH CENTRE | 2 hrs |
| 3:00 PM | Essential Oil Experience FALLON OF PIKO COMMUNITY | 1 hr |
| 3:00 PM | Capoeira MESTRE BOLA CAPOEIRA CAMARA T&T | 1.5 hrs |
| 3:00 PM | Sustainable Workshop WEECREATE CONCEPTS | |
| 3:00 PM | DO Play DESIGN OBJECTIVE | 1 hr |
| 3:15 PM | Horse Therapy HORSES HELPING HUMANS | 1 hr |
| 4:00 PM | Reflexology PETER DICKSON | 1 hr |
| 5:00 PM | Closing Spiral Hug & Massage Circle RHEANNA CHEN | 30mins |

Please note that schedule details are subject to change. No refunds or exchanges on festival passes will be made in the case of sessions being cancelled, shifted or shortened. Signage and team members will guide persons on session details. All minors must be accompanied by an adult while at the festival including during their participation in workshops and all activities.



DREAM



EXPLORE



TRANSFORM

#CHILDRENSZONE

SATURDAY

Gates open at 9 am for Saturday Day Pass Holders + 2 day Pass Holders

| ALL DAY | Island Eco Trip Board Game SWMCOL | |
|---------|------------------------------------------------|------------------------------------------------------------------------------------|
| TIME | LOCAL BOOKS STORYTIME | WORKSHOPS |
| 10 AM | Zeee SHEETAL DASWANI | Trapped in Plastic Island NGC BOCAS CHILDREN'S LIT FEST STORYTELLING CARAVAN |
| 11 AM | Manatee has a question STACEY ALFONSO MILLS | |
| 1 PM | Ana and the Magic Dogs VERENA SIBLAL | Wild on Wildlife ASA WRIGHT NATURE CENTRE |
| 2 PM | Spark Child DOMINIQUE MONTEIL | Dream Crafting BEAD CAFE |
| 3 PM | The Magic Cave AARTI GOSINE | Dreamscapes: Creative Planting for Kids THE ELIOR INSTITUTE |

SUNDAY

Gates open at 9 am for Sunday Day Pass Holders

| TIME | LOCAL BOOKS STORYTIME | WORKSHOPS |
|-------|-----------------------------------------------------------|------------------------------------------------------------------------------------|
| 10 AM | Lost! A Caribbean Sea Adventure JOANNE C. HILLHOUSE | Super Me JAIME LEE LOY |
| 11 AM | Ready. SET. HATCH! JEUNANNE ALKINS | The Buzz about Bees CARMEL VALLEY ESTATE |
| 1 PM | Boysie and Mrs. Leatherback Turtle BRITTA RAJKUMAR | AGRIman: the world's 1st Food Security & Nutrition Superhero ALPHA SENNON |
| 2 PM | If I can you can too MARSHA RILEY | Painting with Natural Ingredients NEALA LUNA |
| 3 PM | Legends of Panderica BRIAN BENOIT | Dreamscapes: Creative Planting for Kids THE ELIOR INSTITUTE |

18+

ENJOY THE POWER OF MUSIC

\$350

FOR ADVANCE
FESTIVAL
PASSES

SATURDAY 24 MARCH
GATES OPEN AT 6PM

LIVE MUSIC CONCERT

WITH A DRUM CIRCLE LED by UWI Afrikan Society

DANCE PERFORMANCE by N9 Dance Company

SPOKEN WORD by Alexandra Stewart

MUSIC PERFORMANCES by

MUNGAL PATASAR & PANTAR

MISTAH SHAK

3CANAL

MARGE BLACKMAN

BUZZROCK

FREETOWN COLLECTIVE

and international artist from Germany

ARYSTAN PETZOLD

FOLLOWED BY OUR

ELECTRONIC MUSIC

EXPERIENCE

from 11pm with

SUSPKTZ

LBEE

995



✦ KID KALLALOO ✦

**NICK
FARAH**

ValSTAR

POWERED BY

RAKUS

VISUALS BY

northeleven
PROJECTION

POWERED BY

DM
GENERATION

Please be advised that in the event of any program changes, no refunds or exchanges on festival passes will be made.



FIRST NIGHT MAGIC

FRIDAY 23 MARCH

SACRED BONFIRE

THE CEREMONIAL OPENING OF NFF 2018
followed by transformative dancing.

FIRST NIGHT

ELECTRONIC MUSIC EXPERIENCE

with

ValSTAR

• A H •
ANDY-HIMSELF

KATT
RON
IQUE

SOURDIEZEL



FOR
3-DAY
FESTIVAL
PASSHOLDERS
ONLY

GET YOUR ADVANCE FESTIVAL PASSES (OR PAY MORE AT THE GATE):



DAYTIME PASS

9AM - 5PM (SAT OR SUN)

\$100 (ADULTS 18+)

\$50 (TEENS 13-17)

Free for children 12 and under



SATURDAY NIGHT PASS

6PM SAT - 6AM SUN

\$350 (ADULTS 18+)



TWO DAY PASS

5AM SAT - 5PM SUN

\$450 (ADULTS 18+)

\$250 (TEENS 13-17)

Free for children 12 and under
(includes all day + night activities,
camping- general camping zone and
family camping zone; tents must be
set-up by 4.30pm on Saturday)

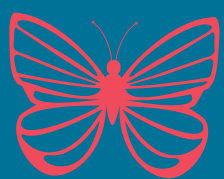

THREE DAY PASS

12PM FRI - 5PM SUN

\$550 (ADULTS 18+)

\$300 (TEENS 13-17)

Free for children 12 and under
(includes all day + night activities,
camping- general camping zone and
family camping zone; tents must be
set-up by 6.30pm on Friday)

CONTACT US FOR FESTIVAL PASSES:

NORTH

The Scout Shop:
627.2835 | 322.9697
Kimi: 772.9330
Christian: 361.1356

WEST

Nick: 471.4977
Kyle: 733.8856
Full Bloom Coffee:
396.9683

EAST

webetheFUN.:
763.4386
Kristel: 341.5552
Andy: 778.3947

CENTRAL

Sherezz: 484.1294
Sean: 466.0608

SOUTH

Devon: 749.7147

TOBAGO

The Fish Pot:
635.1728 | 333.7336
Shore Things Café +
Craft: 635.1072



#CAMPING

CAMPSITE SAFETY

Know where the Fire Exits and Muster Points are located.

Keep your mobile phone close at hand. Charging access may be limited so pack you solar bank or battery pack.

Keep a battery operated torch handy for emergencies, never use open flames, such as candles and lighters.

Flammables are not allowed in the camping area.

Do not smoke inside tents.



CAMPING NECESSITIES

AVAILABLE AT
SCOUT SHOP

CAMPING EQUIPMENT:

- Tent or tarp, poles, and stakes
- Sleeping bag or air mattress/pad and blanket
- Pillow
- Cup, bowl, plate, knife, fork, spoon, mesh bag
- Chairs
- Cooler
- Waterproof ground cloth

CLOTHING:

- Warm jacket or coat
- Change of clothes
- Towel

TOILET KIT:

- Toothpaste, toothbrush
- Soap in container
- Toilet paper
- Comb/brush
- Washcloth
- Ditty bag (for dirty clothes)

FIRST AID:

- First aid kit
- Water bottle
- Flashlight
- Insect repellent
- Sunscreen

EXTRAS:

- Camera
- Extra bag or food container
- Sunglasses



SITE MAP

ORTINOLA ESTATE VENUE MAP



DREAM

- CONCERT STAGE
- DREAM WORKSHOPS
- SACRED GROVE
- COCOA HOUSE
- KIDS ZONE
- DRINKS BAR
- BACKSTAGE
- RECYCLING

EXPLORE

- MARKETPLACE
- EXPLORE WORKSHOPS
- FOOD FAIR
- DAYTIME STAGE
- ART ZONE
- COMPOST WORKSHOPS
- FREE WATER
- FIRST AID
- VOLUNTEER BASE
- PUBLIC TOILETS

ENTERING PROCEDURE

- All passengers drop-off.
- Campers and coolers must be offloaded here.
- Patrons entering with coolers are checked before admission.

Entering without Coolers
 Entering with Coolers

Drivers parking at venue are checked before admission.

TRANSFORM

- TRIBAL VILLAGE
- SACRED TRANSFORMATIONAL BONFIRE
- SACRED TEEPEE
- GARDEN OF YOGA
- TRIBAL VILLAGERS' SHOWERS & TOILETS

CLICK BELOW FOR DIRECTIONS



IMPORTANT OFFSITE LOCATIONS

- SHUTTLE DROP-OFF
- INFORMATION BOOTHS
- MUSTER POINT
- SECURED FENCING
- TO RIVER LIME
- PARKING AREAS
- EMERGENCY EXIT



NEED A RIDE TO NFF2018?

Enjoy a 20% discount
for all your rides to and from
NEW FIRE Festival 2018.

DISCOUNT CODE:
NFF2018

Valid until end of day March 25, 2018.

DROP

Safe. Reliable.

No hidden or surprise fees.



www.droptaxiservice.com



HEALTH AND SAFETY

Let's all do our bit to keep the peace and ensure we enjoy NFF 2018.

Don't leave anything valuable in your tent. Lock your tent when you leave it. The Scout Pop-up Shop will have locks for purchase.

If you can't take your valuables with you when you leave your tent, leave them at home. Keep your money, tickets, credit cards, and mobile phones in a secure place or with you all the time.

Do not bring large sums of cash. Only bring what you need and keep it on you at all times.

Add your name to all your property so if it is misplaced, it can easily be identified.

If you arrive by car, don't leave anything on display in your vehicle i.e. navigation systems, or mobile phones. Don't place items in your glove box or the trunk. Take everything with you or leave it at home.

Don't make yourself an easy target. Don't over-indulge and always be aware of your surroundings.

Should you notice an emergency notify the closest Member of staff immediately or report it at the Health and Safety booth.

In case of an emergency, please follow all instructions given by staff and emergency response personnel.

In the event of an emergency do not leave the muster point until you are told to do so.

Do not tamper with any festival equipment.

WHAT TO BRING

NEW FIRE STRIVES TO MAKE YOUR FESTIVAL EXPERIENCE FUN AND COMFORTABLE!

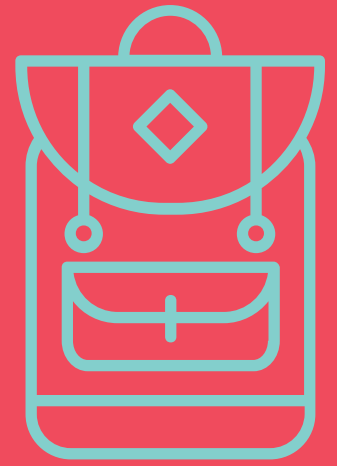

Though we have the fun covered, you can help by bringing along items to make your three-day adventure as pleasurable as possible. In addition to **reusable bottles, containers** and **camping gear**, feel free to bring your **blankets, picnic baskets, beach towels, yoga mats, paint** and **colouring kits, umbrellas** and **sunblock**.

WHAT NOT TO BRING

AT NEW FIRE FESTIVAL YOUR SAFETY AND MAXIMISING SUSTAINABILITY ARE TWO OF OUR PRIMARY CONCERNS.

We've created a list of items that will be removed from bags, coolers and other containers at the gate by our security team and retained until the end of the festival.

- NO SINGLE-USE PLASTIC WATER BOTTLES
- NO STYROFOAM CONTAINERS OR PLATES
- NO SINGLE-USE CUTLERY (PLASTIC FORKS, SPOONS, SINGLE-USE PLATES ETC.)
- NO FIREWORKS, LANTERNS OR EXPLOSIVES
- NO FIRE STARTERS OR CAMPFIRE GEAR, OPEN FLAME ITEMS OR GASOLINE
- NO WEAPONS OF ANY KIND
- NO ILLEGAL SUBSTANCES OR DRUGS.
- NO PETS (ONLY SERVICE DOGS ALLOWED)

The best way to guarantee your item stays safe is to leave it at home. Let's enjoy a safe and green NEW FIRE Festival 2018!



#THEFIRESTARTERS

We continue to build a strong community around the festival. By engaging a passionate and committed team of volunteers, **NEW FIRE Festival** continues to illustrate the **POWER OF COLLABORATION.**

GERRY WILLIAMS

Director of TTBI, NFF Founder / Creative Director

ELIZE ROSTANT

Director of TTBI / Festival Director

KEVON FODERINGHAM

Director of TTBI / NFF Marketing + Public Relations Coordinator

DENEIL LARA

Secretary of TTBI / NFF Monitoring + Evaluation Coordinator



#THEFIRESTARTERS

| | |
|------------------------------------|--------------------------------------------|
| ALANA LALMAN | Workshop Coordinator |
| ALEXANDER GIRVAN | Sustainability Consultant |
| ALYSSA GRANT | Administrative Assistant |
| ALYSSA ROSTANT | Global Partnerships Director |
| AMANDA GOPAUL | Hospitality Coordinator |
| ANNE-MARIE ROOKS | Waste Management Coordinator |
| ANNIESHA ALEXANDER | Marketing + Public Relations Assistant |
| AYRÏD CHANDLER | Graphic Designer |
| BOBBY SAMAROO | Hospitality Assistant |
| BRIGETTE JOSEPH | Food and Beverage Coordinator |
| CHENECE HEADLEY | Volunteer Coordinator |
| CHRISTOPHER CHUNG | Finance and Accounting Manager |
| DARCEUIL DUNCAN | Workshop Coordinator |
| DANIELLE CUMMINGS | Children's Zone Coordinating Assistant |
| DOMINIQUE VERASAMMY | Supporting Graphic Designer |
| EVE HAMEL-SMITH | Concert Production Assistant |
| FARYAL KHAN | Copywriter and Digital Marketing Assistant |
| FAUSTIN RAMKARANSINGH | Campsite Coordinator |
| FRÉDÉRIQUE FARDIN | Waste Management Assistant Coordinator |
| HEIDI PATIENCE | Sponsorship Manager |
| JAYE-ANNE FIGARO-MCDONALD | Artisan Market Coordinator |
| JAYRON REMY | Concert Producer and Technical Coordinator |
| JEMIMA CHARLES | Community Outreach Coordinator |
| JEUNANNE ALKINS | Children's Zone Coordinator |
| JOHANN MEDFORD | Projection and Content Designer |
| KADELIA ACHILLE | Online Content Manager |
| KARRILEE FIFI | Electronic Music Experience Producer |
| KEVIN BARRY | Traffic and Parking Logistics Manager |
| KHADIJA SEARLES | First Aid Coordinating Assistant |
| KRISTAL RAHIM | Children's Zone Coordinating Assistant |
| LEANN GILL | Electronic Music Exp. Production Assistant |
| LINDY-ANN EDWARDS-ALLEYNE | Monitoring and Evaluations Assistant |
| MARIKA ST. LOUIS | Community Outreach Coordinator |
| MELISSA ESCOVALEZ | Gate Support Assistant |
| MICHAELA GARCIA | Gate Support Coordinator |
| NADYA SHAH | Visual Arts Coordinator |
| NALINI RAMPERSAD | Volunteer Coordinator |
| NICOLE HENDRICKSON | Safe Spaces Policy Manager |
| NNEKA LUKE | Partner Manager |
| RAE-ANNE RICHARDSON | Creative Assistant |
| RAYYA MUSTAPHA | Artisan Market Coordinator |
| REL KASMALLY | Health and Safety Manager |
| RHEANNA CHEN | Workshop Coordinator |
| SHINELLE HILLS | Artisan Market Assistant |
| YEJIDE CORDNER | Visual Arts Coordinator |
| YONETTE MISSIGHER- FIGUERIA | Safe Space Policy Assistant |

OUR PARTNERS

Our community is further expanded by our partners. The commitment of these progressive organisations has enabled us to meet our goals and continue achieving our vision.

We would like to thank our NFF 2018 Supporting Partner **First Citizens** who has believed in us since the start and has been a financial partner to the festival since 2016. We are also very pleased to welcome for the first time as a Supporting Partner, the **Inter-American Development Bank**. **JobsTT** returns for a second year as a Contributing Partner to NFF and we say thank you. The financial contributions of all three entities enable the positive impact we are able to achieve as a festival.

First Citizens - Supporting Partner

IDB - Supporting Partner

Jobs TT - Contributing Partner

951 Remix - Official Media Partner

Carib Brewery Ltd. - Donating Partner

Thank you to our Official Media Partner **951 Remix** and **Carib Brewery Ltd.** our Donating Partner, who join us for the first time this year. To our Official Collaborators who have worked with us throughout the planning and implementation of NFF 2018 and to our workshop facilitators who have made an invaluable contribution to the festival, we appreciate your dedication to creating a better world with us! We would also like to say a special thank you to the Volunteer Center of Trinidad and Tobago and all our volunteers who are committed to ensuring the success of NEW FIRE Festival 2018.

OUR OFFICIAL COLLABORATORS

- **5 Creative Individuals**
- **A Millien Concepts**
- **Adornami Caribbean**
- **Bead Cafe**
- **Bocas Lit Fest**
- **Buzz Concepts**
- **Caribbean Fashion and Arts Feature Festival**
- **Caribbean POSH Magazine**
- **CDM Generation**
- **Central Pathfinders Environmental Foundation**
- **Concepts and Designs by Cali**
- **DROP**
- **Everything Slight Pepper**
- **Hydra-STATION**
- **JTB Homesteads**
- **North Eleven**
- **Rawkus Productions**
- **REACT**
- **STARR Broadcasting**
- **Sunsetters**
- **The Fashion Arch**
- **The Scout Shop**
- **Trinidad and Tobago Permaculture Institute**
- **V Pro Ltd**
- **Volunteer Center of Trinidad and Tobago**
- **We Café**
- **webetheFUN. Ltd.**



CONTACT US

Gerry Williams
Founder and Creative Director
868.492.7516
868.271.1073

Elize Rostant
Festival Director
868.788.0966

newfirefestival@gmail.com



newfireworld.com